

İNGİLİZCE

ÜNİTE SONU BİREYSEL PERFORMANS ÇALIŞMASI

Adı Soyadı :
Sınıfı - Numarası :
Okulu :

FRIENDSHIP

1.



I don't have difficulty sharing my secrets with Zara.

Mark

We love going to the movies and eating popcorn with her.



Jason



I feel comfortable when I'm with Zara. She is kind to people.

Ellen

I know that Zara will be beside me when I have problems.



Bernie

According to the information above, which option is CORRECT?

- A) Jason likes spending time with Zara.
- B) Mark believes he can't trust Zara with his secrets.
- C) Bernie thinks that Zara doesn't think of other people and support them.
- D) According to Ellen, Zara is an aggressive friend.

2.

Mickey: Hey guys! There is a concert of Coldplay. Would you like to join me?

Ann: I love that music group. I can't miss that chance to see them live.

Carol: I would really like that but I can't. Sorry

Garcia: I need to ask my mother if I can go. I will let you know.

Which of the following option is FALSE?

- A) Garcia needs to ask for permission of his mother first.
- B) Carol refuses the suggestion with no excuse.
- C) Mickey will not go to the concert without his friends.
- D) Ann will attend the concert with Mickey.

İNGİLİZCE

ÜNİTE SONU BİREYSEL PERFORMANS ÇALIŞMASI

Adı Soyadı :
Sınıfı - Numarası :
Okulu :

FRIENDSHIP

3.



Which question DOESN'T have the answer in the brochure?

- A) How long will the book fair last?
- B) What will be the events in the book fair?
- C) How many authors will be attending the book fair?
- D) Where does the fair take place?

4.



According to the pictures above, what can we say about Jeannie?

- A) Jeannie likes spending time alone.
- B) She doesn't fancy studying lessons.
- C) Jeannie is a hardworking and social girl with a warm heart for relatives.
- D) She prefers doing housework in her spare time.

İNGİLİZCE

ÜNİTE SONU BİREYSEL PERFORMANS ÇALIŞMASI

Adı Soyadı :
Sınıfı - Numarası :
Okulu :

FRIENDSHIP

5. Here is the result of a questionnaire answered by 100 teenagers about the qualities of a good friend.

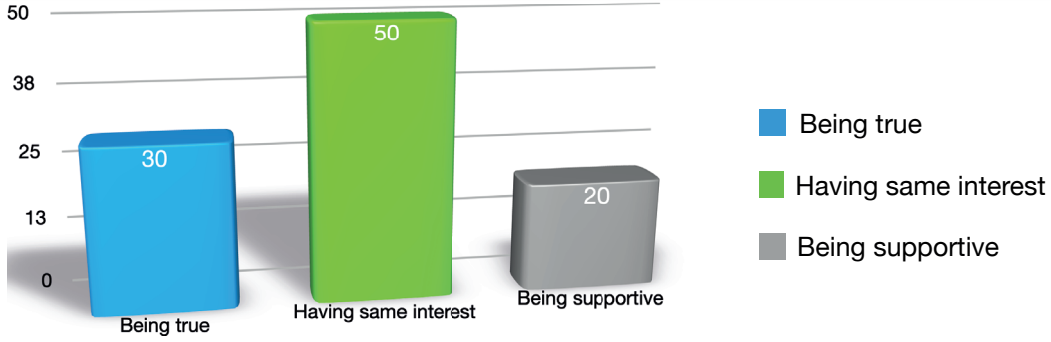

Which of the following options is FALSE?

- A) Having things in common is more important than all the other features.
- B) Supporting friends is not more important than having the same likes.
- C) Being honest is less important than having similar interest.
- D) Only 4 students think that we should back up our friends in time of trouble.

6. Cecilia and Brenda are close friends and they want to spend their summer holiday attending workshops. Here are the likes of them;

Cecilia	Brenda
Dogs	Tropical plants
Desserts	Lazy animals like koala
Flowers	Meat

According to the list of likes, which workshop CAN'T they attend together?

- A) Improve your foreign language
- B) Create your own garden
- C) Be the chef in your own kitchen
- D) How to behave around animals

İNGİLİZCE

ÜNİTE SONU BİREYSEL PERFORMANS ÇALIŞMASI

Adı Soyadı :
Sınıfı - Numarası :
Okulu :

FRIENDSHIP

7. Which of the following option shows a refusing answer with an excuse?

A)



B)



C)



D)



8.



Which of the following options is NOT an activity for Melinda?

A)



B)



C)



D)



İNGİLİZCE

ÜNİTE SONU BİREYSEL PERFORMANS ÇALIŞMASI

Adı Soyadı :
Sınıfı - Numarası :
Okulu :

FRIENDSHIP

9.



Larry

I need to have fun with my friends. I need to feel safe when I tell him/her my secrets. It is very important to have someone with you when you feel sad/upset.

According to the information above, who **CAN'T** Larry be friends with?

A)



Sarah

I don't think being supportive is important in a friendship.

B)



Nate

I think good friends should support each other in bad times.

C)



Tina

I would like to have lots of things in common with my friends.

D)



Watson

Being honest and truthful is an important feature for me for friendship.

İNGİLİZCE

ÜNİTE SONU BİREYSEL PERFORMANS ÇALIŞMASI

Adı Soyadı :
Sınıfı - Numarası :
Okulu :

FRIENDSHIP

10.

Emily	Yuka	George
owns a pet	enjoys the company of friends	likes spending time alone
is into listening to music in free time	has a cat named yuri	
	enjoys doing puzzle and reading book	
likes joining parties with friends	relaxes with music	is crazy about hiking

According to the information above, which option is FALSE?

- A) George spends most of his time alone.
- B) Emily loves being on her own more than with friends.
- C) Emily and Yuka have similar personal interests.
- D) Music is very important for Yuka to feel calm.

11.

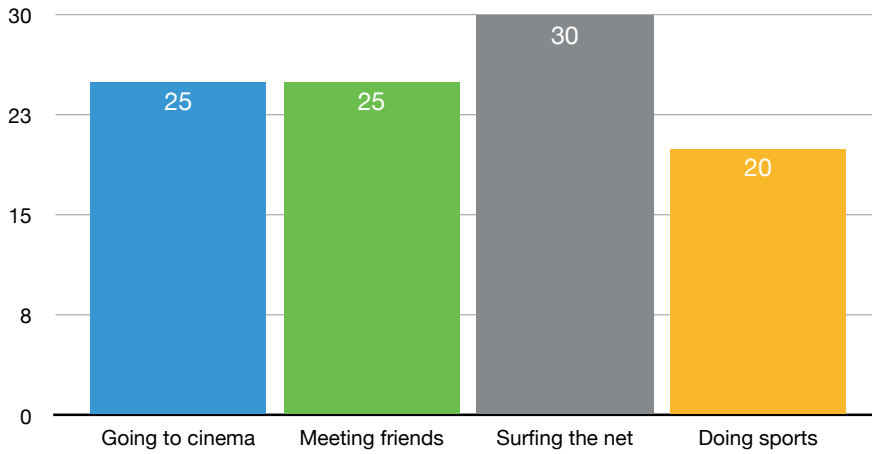

According to the chart above, what CAN'T we say about the free time preference of teenagers?

- A) Teenagers are fond of spending time with friends more than watching movie.
- B) Teenagers enjoy watching movie and chatting with friends equally.
- C) Doing sport has the least rate of preference.
- D) Teenagers like spending time on the net the most.

İNGİLİZCE

ÜNİTE SONU BİREYSEL PERFORMANS ÇALIŞMASI

Adı Soyadı :
Sınıfı - Numarası :
Okulu :

FRIENDSHIP

12.



Winston

I'd like to order a grilled beef with vegetables.

I think I will have a Sezar salad and soda.



Carla



Do you want to taste something sweet?

No, thank you.



That's too bad. Waffle here is good. I think I will get it after dinner.

What CAN'T we say about the dialogue?

- A) Winston enjoys eating meat
- B) Winston is a waiter and Carla is the customer.
- C) Carla likes having a healthy eating habit.
- D) Winston has a sweet tooth for waffle.

13.



Theo

I think Sarah gets angry easily and I don't like talking with her.

Sarah only thinks of herself and doesn't care about anyone.



Hans



Samantha

Sarah studies very hard for the exams. She is a nerd.

I get on well with Sarah. I think she is quite helpful and creative.



Greg

Who thinks Sarah is self-centered?

- A) Greg
- B) Hans
- C) Samantha
- D) Theo

İNGİLİZCE

ÜNİTE SONU BİREYSEL PERFORMANS ÇALIŞMASI

Adı Soyadı :
Sınıfı - Numarası :
Okulu :

FRIENDSHIP

14. The visuals below show Jane's favorite activities.

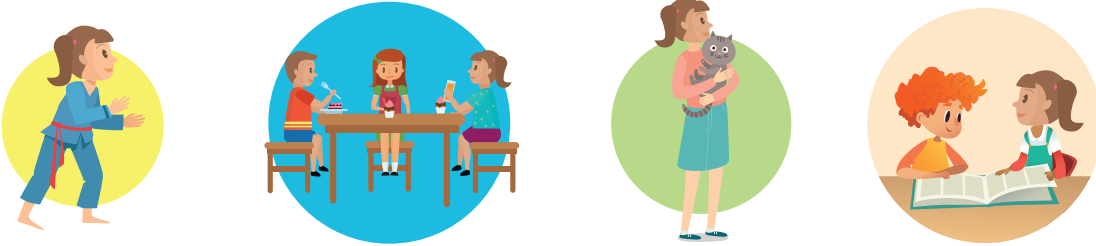

According to the pictures, which option DOESN'T match with the pictures?

- A) Jane likes doing defensive sports like aikido and judo.
- B) She enjoys the company of animals around.
- C) Jane is into meeting her friends and having fun.
- D) She likes doing her homework and studying alone.

15. **Juliana:** Are you coming to Andy's birthday party?

Holden: Yes, I am. I'm going out to buy a birthday present. Would you like to join me?

Juliana: ----- I need to finish my homework before the party.

Holden: Ok then, see you there.

Which option completes the dialogue?

- A) Yes, it is a good idea
- B) I'm afraid I can't
- C) I can't miss this chance
- D) I need to ask my mother



Bireysel performansınızı değerlendirmek için
"İSEMÖĞRENCİ" uygulamasından "ÜYE GİRİŞİ"
yaparak optik formu okutunuz.



ÖĞRENCİ NO	YANITLAR
1 0 0 0 0 0 0	1 (A) (B) (C) (D) 11 (A) (B) (C) (D)
2 1 1 1 1 1 1	2 (A) (B) (C) (D) 12 (A) (B) (C) (D)
3 2 2 2 2 2 2	3 (A) (B) (C) (D) 13 (A) (B) (C) (D)
4 3 3 3 3 3 3	4 (A) (B) (C) (D) 14 (A) (B) (C) (D)
5 4 4 4 4 4 4	5 (A) (B) (C) (D) 15 (A) (B) (C) (D)
6 5 5 5 5 5 5	6 (A) (B) (C) (D)
7 6 6 6 6 6 6	7 (A) (B) (C) (D)
8 7 7 7 7 7 7	8 (A) (B) (C) (D)
9 8 8 8 8 8 8	9 (A) (B) (C) (D)
0 9 9 9 9 9 9	10 (A) (B) (C) (D)

665333

Test Bitti. Cevaplarınızı Optik Forma İşaretleyiniz.

İNGİLİZCE

ÜNİTE SONU BİREYSEL PERFORMANS ÇALIŞMASI

Adı Soyadı :
Sınıfı - Numarası :
Okulu :

TEEN LIFE

1.

Eugene: I love taking music classes at school.

Taylor: I enjoy watching documentary about the universe in my spare time.

Inna: I don't think I like being alone. I spend most of my time on the net with my friends.

Andy: I'm crazy about electro music. I like playing it.

According to the information above, who loves exploring new information?

A) Taylor

B) Andy

C) Inna

D) Eugene

2.

My friends and I have a book club. We read book and talk about it in two weeks. I like reading gothic books and Janine likes reading short stories from real life. Andrew always recommends detective books. Personally I don't like the other types but we need to be open minded for different preferences. It is fun and informative.

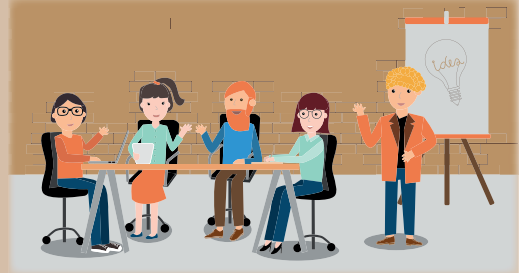

Choose the CORRECT option.

A) They usually gather to discuss about the book at the weekend.

B) They need to finish a book in two weeks' time to discuss.

C) They all read books of one kind.

D) The book club includes 4 friends.

Adı Soyadı :
Sınıfı - Numarası :
Okulu :

TEEN LIFE

Answer the questions 3-4 according to the brochure below.



SUMMER CAMP

**IF YOU WANT TO HAVE
A SUMMER FULL OF
ADVENTURE, HERE IS
YOUR CHANCE.**

Camping
White water rafting on Tuesday and Wednesday.
Skydiving on Thursday and Friday
Bungee jumping on Saturday and Sunday

21st - 28th June
\$ 30 per person including the meals
p.s. All equipment will be provided
Register until 18th June

3. There is NO information about ----.

- A) the price per person
- B) the deadline to register the camp
- C) the place of the camp
- D) the sports on the weekdays

4. In the camp, ----.

- A) camping, sports equipment and meals are included in the price
- B) there will be only individual sports
- C) attenders will experience most of the sports for only a day
- D) people need to bring their own tent and equipment for the sports

İNGİLİZCE

ÜNİTE SONU BİREYSEL PERFORMANS ÇALIŞMASI

Adı Soyadı :
Sınıfı - Numarası :
Okulu :

TEEN LIFE

5. *These are the comments of teenagers who attended the summer camp.*

Marco: I wanted the camp to finish right away. I don't recommend it.

Mandy: The meals were awful and my tent was broken.

Nancy: The safety equipments were not enough. I didn't feel safe.

Yale: My time in the camp was fantastic. I had the best time.

According to the information above, who had the most fun in the camp?

- A) Nancy B) Marco C) Yale D) Mandy

6. *A secondary school is organizing a summer course including tennis, soccer, volleyball and karate. The attendance of students are;*

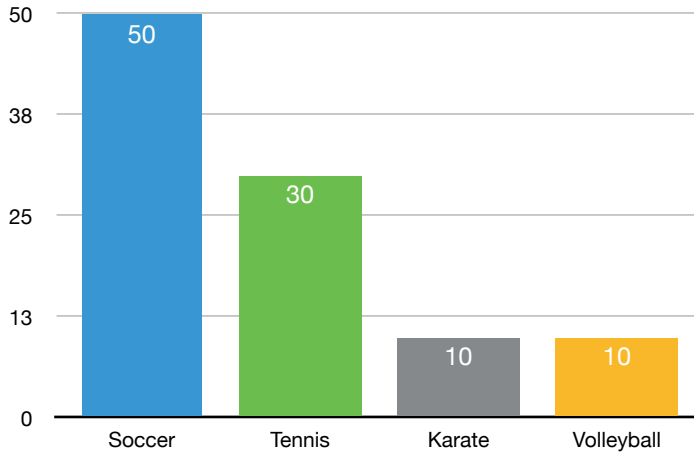

According to the chart, ----.

- A) students are into playing tennis more than playing football
B) students find karate more amusing than volleyball
C) they prefer joining football course the least
D) students attend the karate and volleyball course at an equal rate

İNGİLİZCE

ÜNİTE SONU BİREYSEL PERFORMANS ÇALIŞMASI

Adı Soyadı :
Sınıfı - Numarası :
Okulu :

TEEN LIFE

7. Suzanne is a social girl with lots of friends. She likes being a part of a group during many different activities such as studying or shopping. She thinks that a person can learn many things by contacting other people.

Which of the following option CAN'T be a preference for Suzanne?

A)



B)



C)



D)



8.

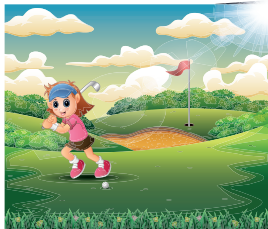

Which of the following option does NOT match with one of the visuals above?

- A) Zoey feels responsible for lessons.
- B) She is interested in different kinds of sports
- C) Zoey can achieve both extreme and safe sports.
- D) She likes eating more than cooking the meals.

İNGİLİZCE

ÜNİTE SONU BİREYSEL PERFORMANS ÇALIŞMASI

Adı Soyadı :
Sınıfı - Numarası :
Okulu :

TEEN LIFE

9.

Mandy: ----?

Alice: I love listening to music in my free time.

Mandy: ----?

Alice: I usually listen rock and heavy metal.

Mandy: ----?

Alice: My favorite music band is Duman.

Which of the following options does Mandy NOT ask Alice?

A) What is your favorite music band

B) What type of music are you interested in

C) What do you do in your spare time

D) How often do you listen to music in a day

10. *A group of friends attended a concert last night and here are their thoughts about the concert:*

Hannah: The singer's voice is not good. I can't say I enjoyed the concert.

Berry: I find the concert quite amusing. The songs were terrific.

Linda: I couldn't stand the sound during the concert. It was disturbing.

David: The crowd was unbearable for me. I couldn't hear anything.

According to the comments above, who had the most fun at the concert?

A) David

B) Berry

C) Hannah

D) Linda

İNGİLİZCE

ÜNİTE SONU BİREYSEL PERFORMANS ÇALIŞMASI

Adı Soyadı :
Sınıfı - Numarası :
Okulu :

TEEN LIFE

11.



Steve

I think jogging at the weekend makes me healthier.



Daphne

Playing tennis with my friend is my favorite activity of the week.

I'm afraid of heights. I can't do certain sports like skydiving.



Stuart

I have soccer training three times a week with my friends and coach.



Taylor

According to the information above, who would rather be a part of a team?

A) Daphne

B) Stuart

C) Taylor

D) Steve

12. These are the likes of Daniel and John and they want to spend some time together.

Daniel	John
Playing electro guitar	Cooking course
Learning different languages	Playing in a rock band
Taking archery course	Hiking club

Which of the following option is suitable for both of them?

A)



B)



C)



D)



İNGİLİZCE

ÜNİTE SONU BİREYSEL PERFORMANS ÇALIŞMASI

Adı Soyadı :
Sınıfı - Numarası :
Okulu :

TEEN LIFE

13. Mark is planning on his summer holiday and these are the brochures of the activities he is interested in.



Which option is FALSE for Mark?

- A) Mark loves being in wild nature.
- B) Mark doesn't have any interest in making tasteful food.
- C) Mark feels good in both individual and team activities.
- D) He is interested in playing piano professionally.

14. Monroe: What is your favorite activity, skateboarding or snowboarding?

Ted: ----. You know I like winter.

Which option CAN'T be suitable for the blank above?

- A) I prefer snowboarding to skateboarding
- B) I think skateboarding suits me more
- C) I am keen on snow sports like snowboarding
- D) Doing sport in cold weather is healthy, so it is snowboarding